August 15 — The Dormition of the Theotokos
Apolitikion
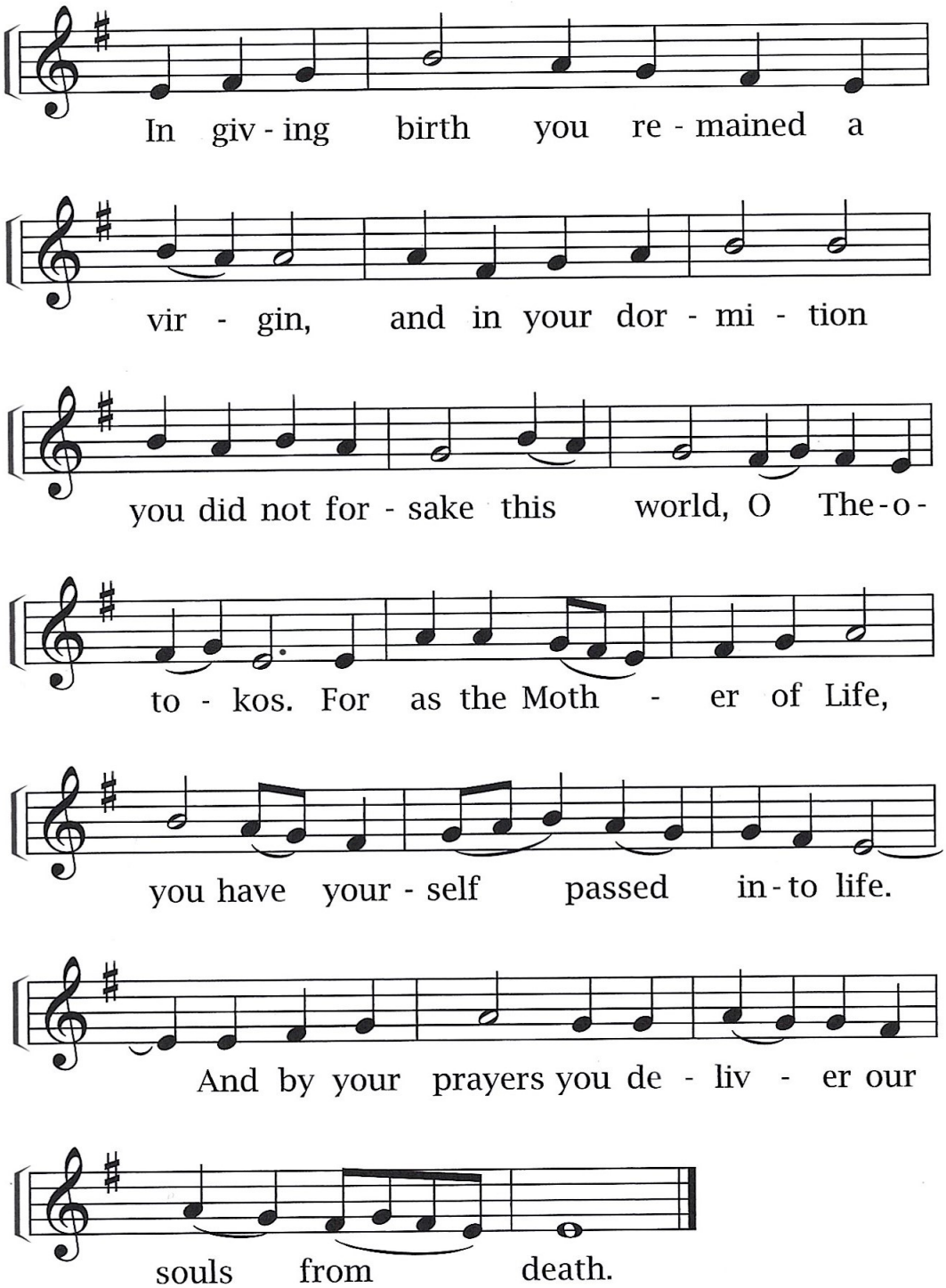
Ἐν τῇ γεννήσει